



Edenfield Road | Rochdale





Edenfield Road | Rochdale



- Sought After Location
- Unique Period Cottage
- Countryside Views
- Off Road Parking & Garage
- 4 Double Bedrooms
 - Exciting Rare Opportunity



Spacious stone built cottage situated in a semi rural location enjoying picturesque views of the beautiful countryside. Located in the outskirts of the sought after Norden Village. This charming property was formerly multiple cottages and subject to the relevant planning conditions could be reinstated..

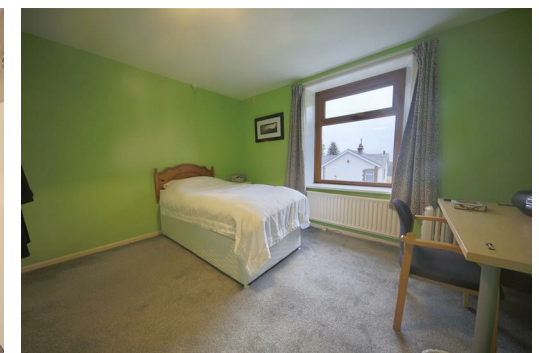



Internally the property offers over 1500 sqft of versatile accommodation which briefly comprises of an entrance vestibule, open plan dining kitchen, lounge and sitting room. To the first floor there are four double bedrooms, a large bathroom suite and a second separate w.c.

Externally there are manicured gardens and off road parking for two vehicles leading to an integral garage. The property is in close proximity to Norden Village amenities and popular schooling.

Viewings are highly recommended.

Ground Floor

Approx. 79.3 sq. metres (853.4 sq. feet)

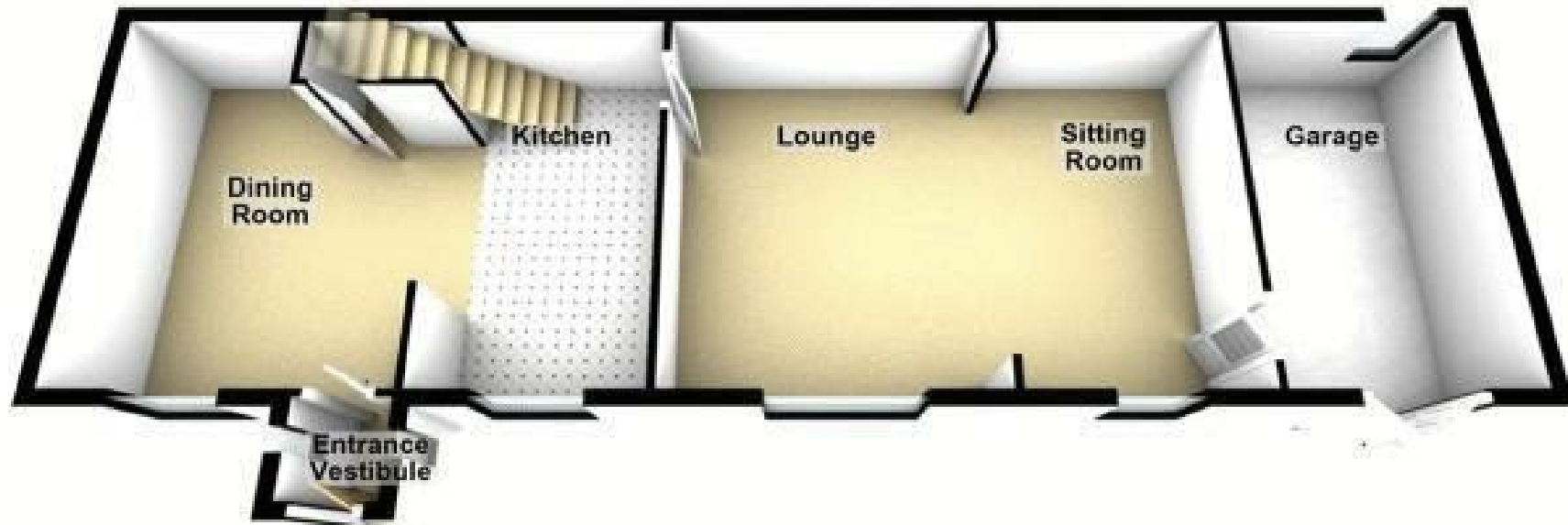

First Floor

Approx. 77.9 sq. metres (838.7 sq. feet)

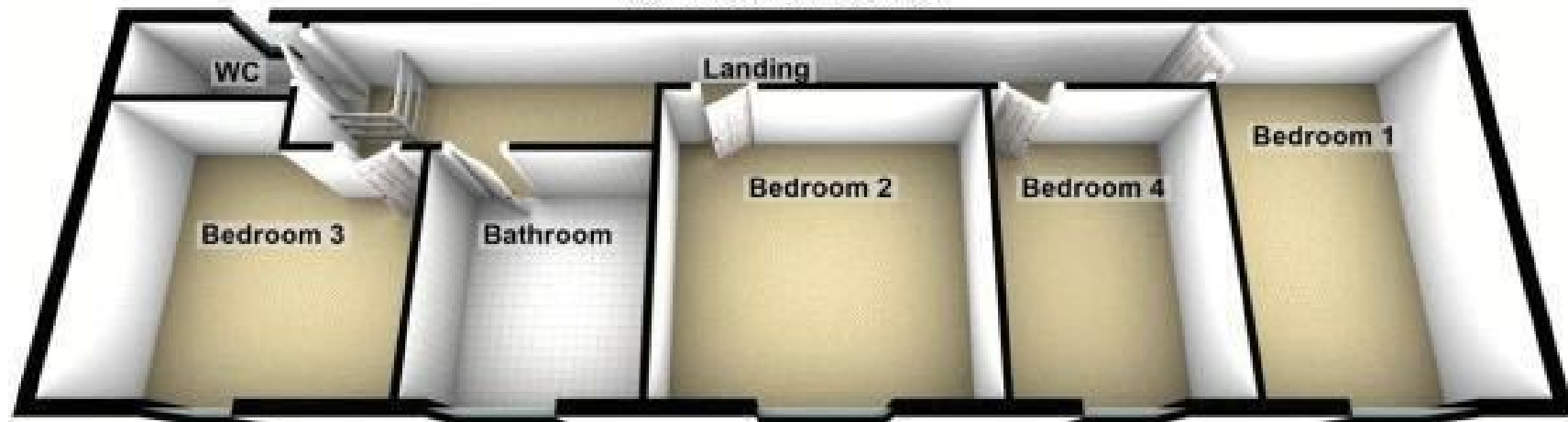

Edenfield Road
Rochdale
OL12 7TR

Guide Price: £250,000
Tenure: Freehold
Local Authority: Rochdale Council
EPC Rating: E

IMPORTANT NOTICE: Maison Haus Limited, their solicitors and any joint agents give notice that: 1. They are not authorised to make or give any representations or warranties in relation to the property either here or elsewhere, either on their own behalf or on behalf of their client or otherwise. They assume no responsibility for any statement that may be made in these particulars. These particulars do not form part of any offer or contract and must not be relied upon as statements or representation of fact. 2. Any areas, measurements or distances are approximate. The text, photographs and plans are for guidance only and are not necessarily comprehensive. It should not be assumed that the property has all necessary planning, building regulations or other consents and Maison Haus Limited have not tested any services, equipment or facilities. Purchasers must satisfy themselves by inspection or otherwise.



Mill Lane, Alderley Edge, Cheshire SK9 7TY
moving@maison.haus

01625 919 079